

TERRACE FLOOR PLAN

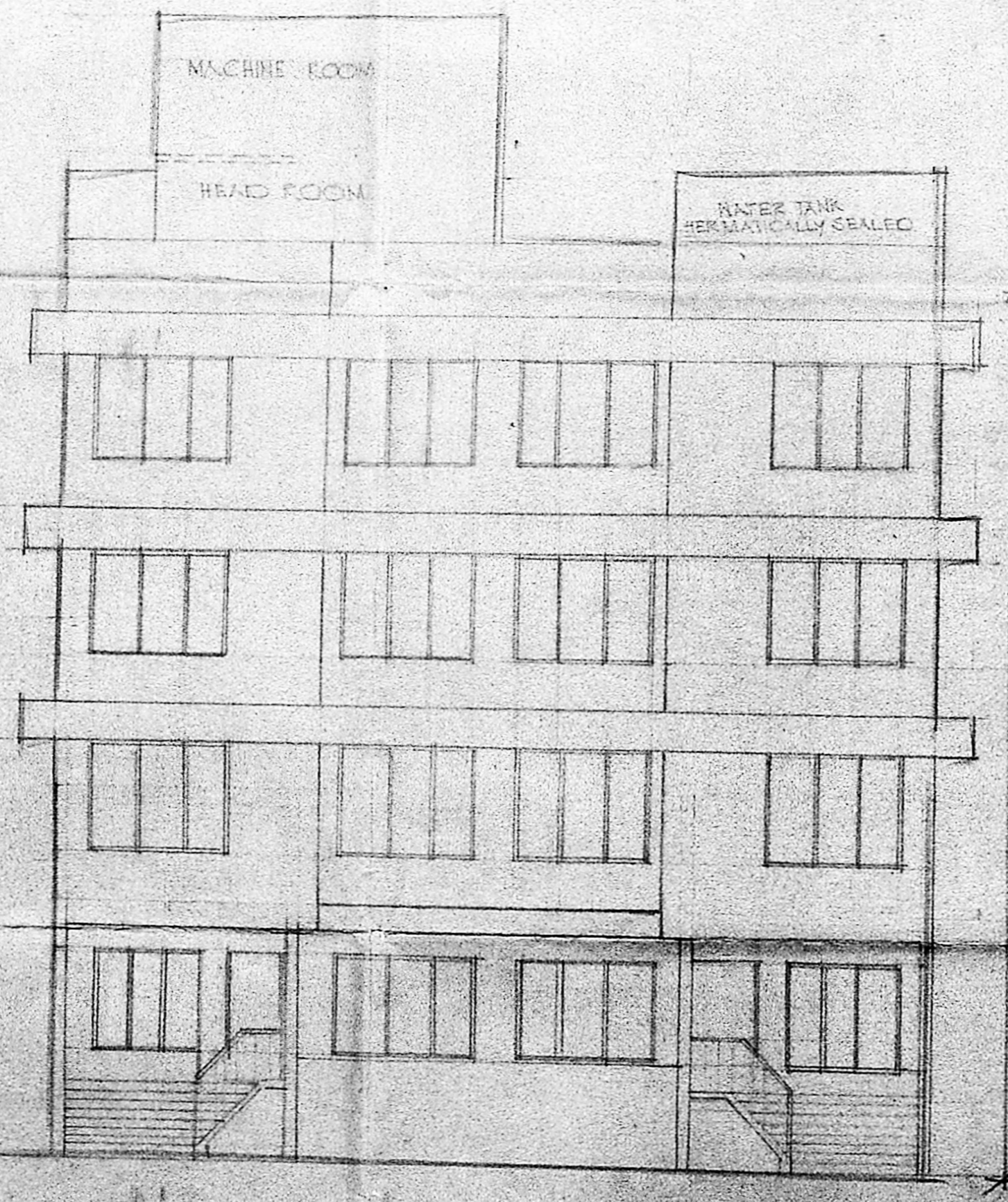

ELEVATION

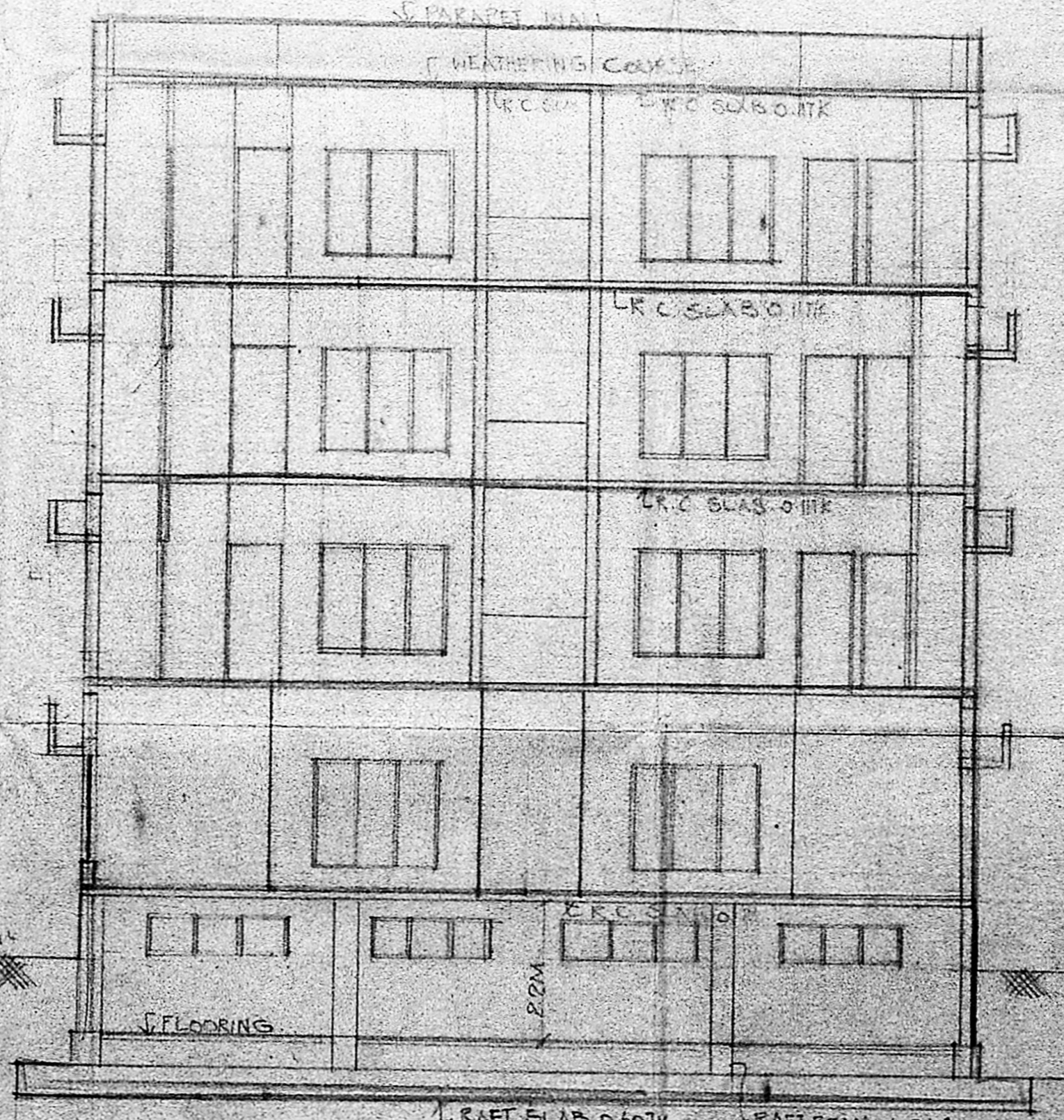

SECTION - AB

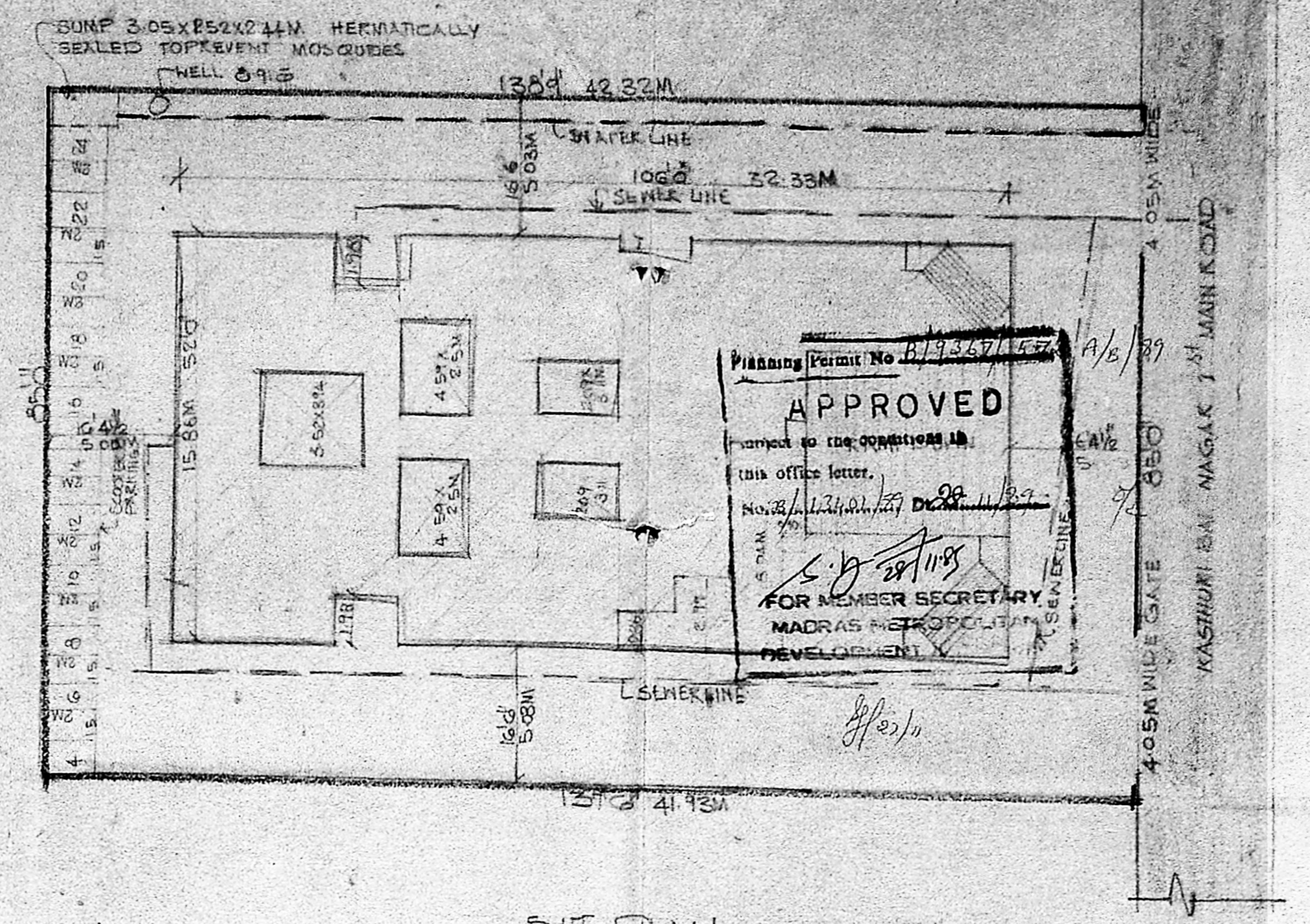

SITE PLAN

Planning Permit No. B/1/347/16/27
APPROVED
 subject to the conditions in this office letter.
 No. 2/1/347/16/27 Dated 11/11/89
 Sd/- 20/1/89
 FOR MEMBER SECRETARY,
 MADRAS METROPOLITAN DEVELOPMENT AUTHORITY.

R.P

MMDA B1/PP No. C.No. 8/1401/89	1
Secretary	
PART I	
REQUIRED NO. PROVIDED	5 NOS
SCOPING PARKING PROVIDED	25 NOS
SCOOTER PARKING PROVIDED	2 NOS
SCOOTER PARKING	15 NOS

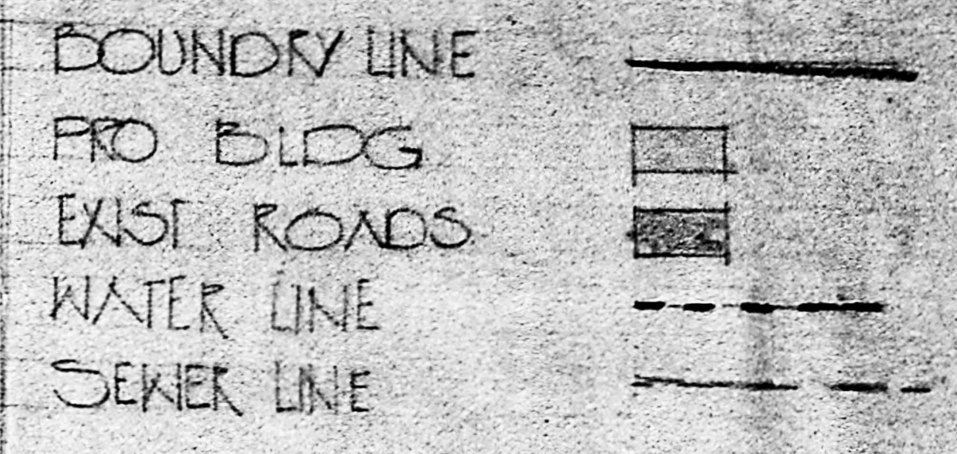

PROPOSED BUILDING IN DOOR NO 4 T.S NO 14 BLOCK NO 29. FLOOR AT KASTHURI BAI NAGAR 1ST MAIN ROAD KOTUR VILLAGE ADYAR MADRAS

SCALE	DWG No	DNE
1:100	2	
1:200		

OWNER
Camal Vengal
 14/1/89

SEENU & ASSOCIATES ARCHITECT & ENGINEERS NO 11 EAST ROAD WEST CHIT NAGAR MADRAS-39

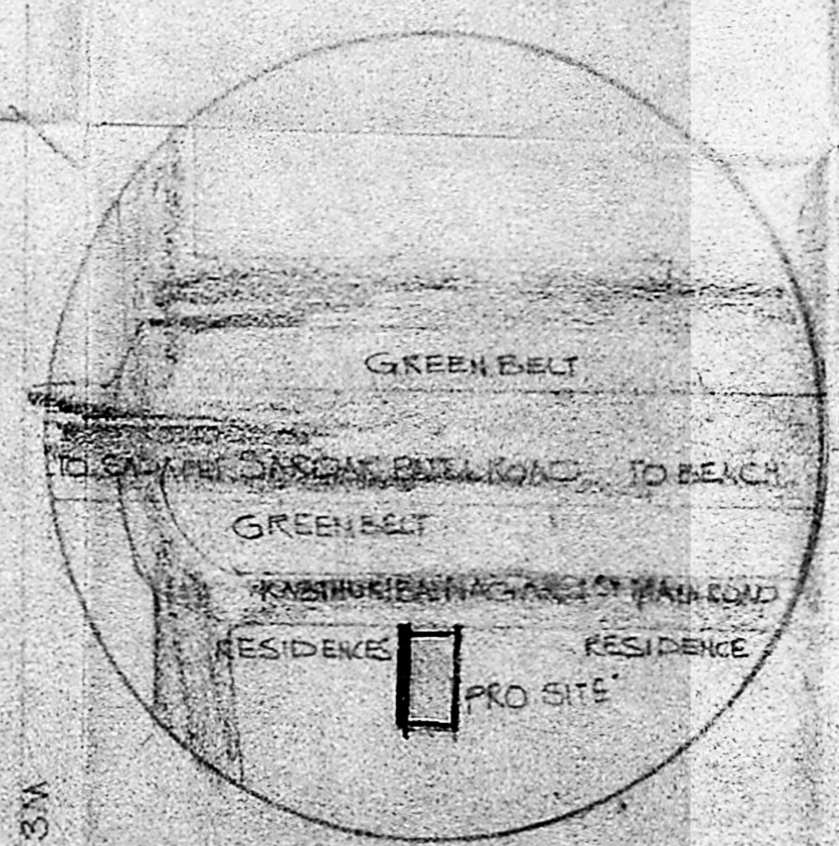

TOPO PLAN SHOWING EXISTING ROADS & BUILDING AROUND THE SITE FOR A RADIUS OF 100M

A. G. SRINIVASAN, ARCHITECT
 ARCHITECT LICENSED SURVEYOR CLASS I NO. 65
 11 EAST ROAD, WEST C. I. T. NAGAR MADRAS-39

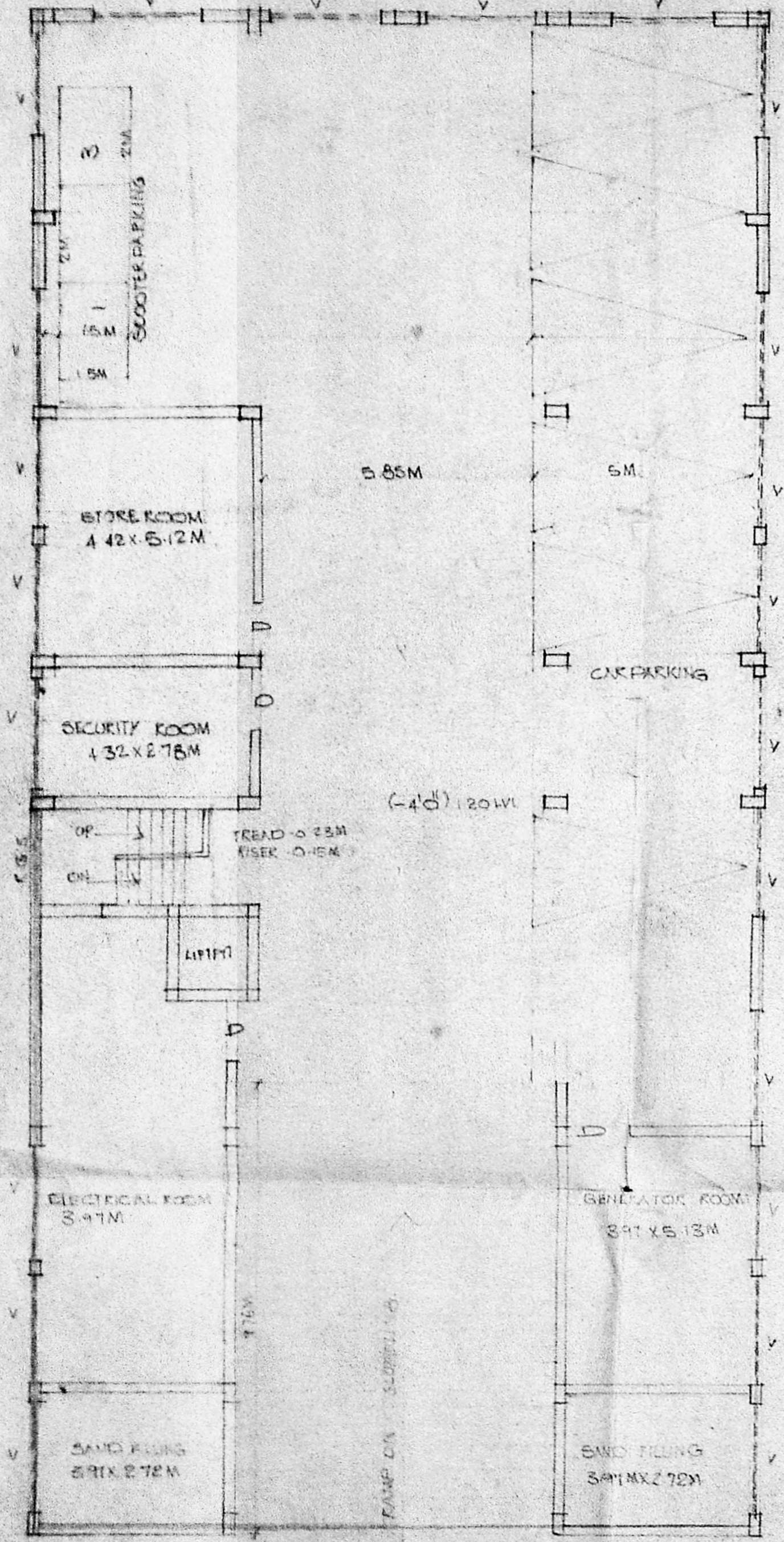

BASEMENT FLOOR PLAN

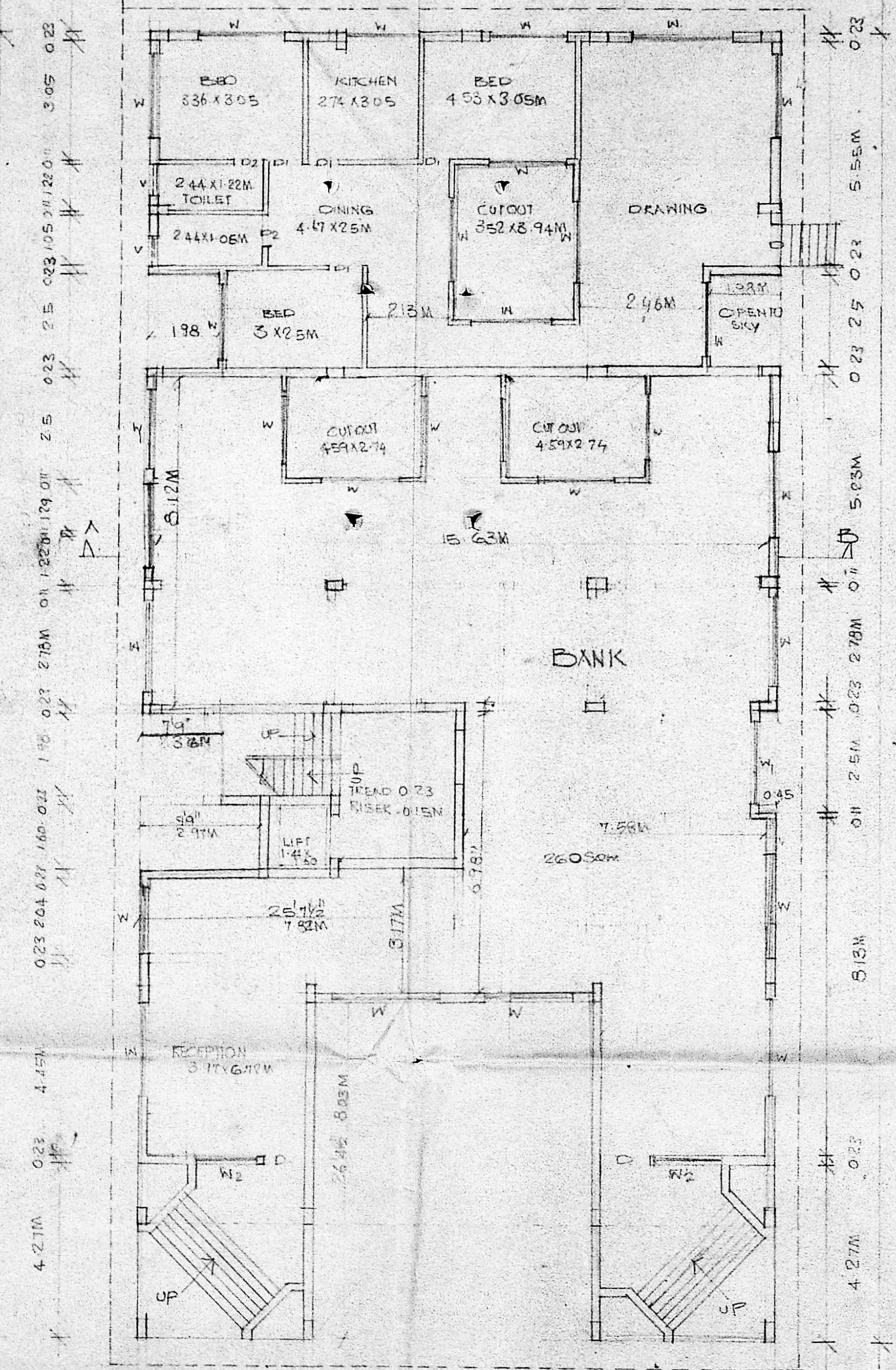

GROUND FLOOR PLAN

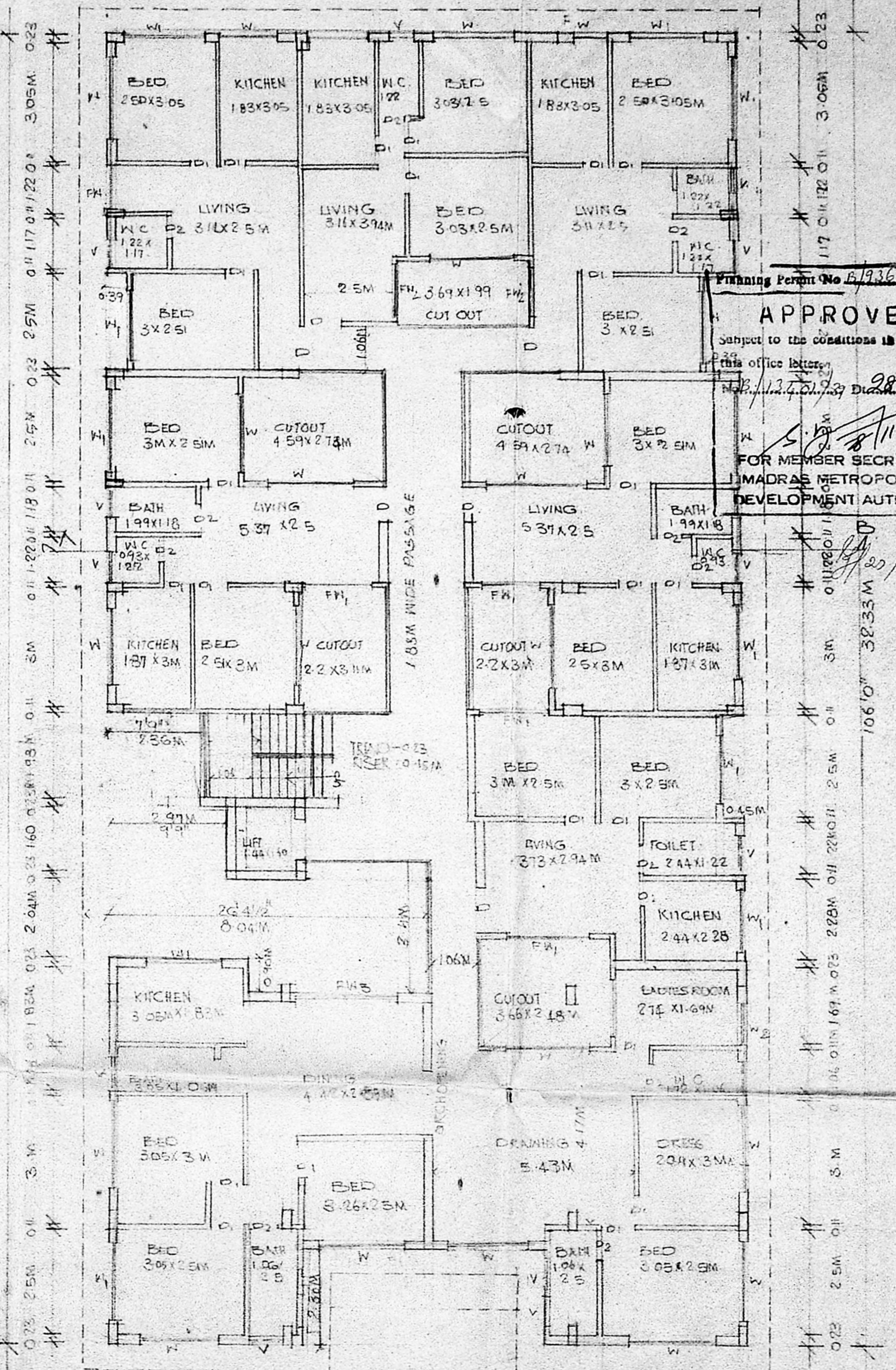

TYPICAL FLOOR PLAN [1st 2nd 3rd]

APPROVED
 Subject to the conditions in the office letter No. 112/20173 Dated 28-11-29
 FOR MEMBER SECRETARY
 MADRAS METROPOLITAN DEVELOPMENT AUTHORITY

JOINERY DETAIL

D	DOOR	1.06 x 2.13M
D1	Do	0.91 x 2.13M
D2	Do	0.76 x 2.13M
W	WINDOW	2.44 x 1.67M
W1	Do	1.83 x 1.67M
W2	Do	1.44 x 1.67M
FW	FRENCH WINDOW	1.72 x 2.13M
FW1	Do	2.83 x 2.13M
V	VENTILATOR	2.44 x 0.60M
V1	"	0.60 x 0.60M
FW2	FRENCH WINDOW	1.99 x 2.13

AREA CALCULATION

PLOT AREA	1032.75M ²
15 TIMES OF PLOT AREA	15491.25M ²
GROUND FLOOR AREA	1032.75M ²
FIRST	405.42M ²
SECOND	405.42M ²
THIRD	405.42M ²
TOTAL AREA	1623.6M ²

AREA NOT INCLUDED IN F.S.I.

BASEMENT AREA	512.26M ²
WATER TANK AREA	16.98M ²
HEAD ROOM AREA	0.4M ²

PROPOSED BUILDING
 IN DOOR NO 4 T.S No 14
 BLOCK NO 29 PLOT NO
 AT KASTHURI BAN NAGAR 1st
 MAIN ROAD KOTTUR VILLAGE
 ADYAR MADRAS

SCALE	DRG No	DATE
1:100	1	

OWNER

Handwritten signature and date: 14/12/88

SEENU & ASSOCIATES
 ARCHITECT & ENGINEERS
 111 EAST ROAD
 WEST C II NAGAR
 MADRAS-35

Handwritten signature
A. G. SRINIVASAN,
 ARCHITECT
 LICENSED SURVYOR NO. 1045
 WEST C II NAGAR
 MADRAS-35